

# Patient report

Bio-Rad                      DATE: 05/19/2019  
D-10                         TIME: 03:09 PM  
S/N: #DJ4I016123        Software version: 4.20-2  
Sample ID:                 10619344  
Injection date             05/19/2019 02:46 PM  
Injection #: 14             Method: HbA1c  
Rack #: ---                 Rack position: 4

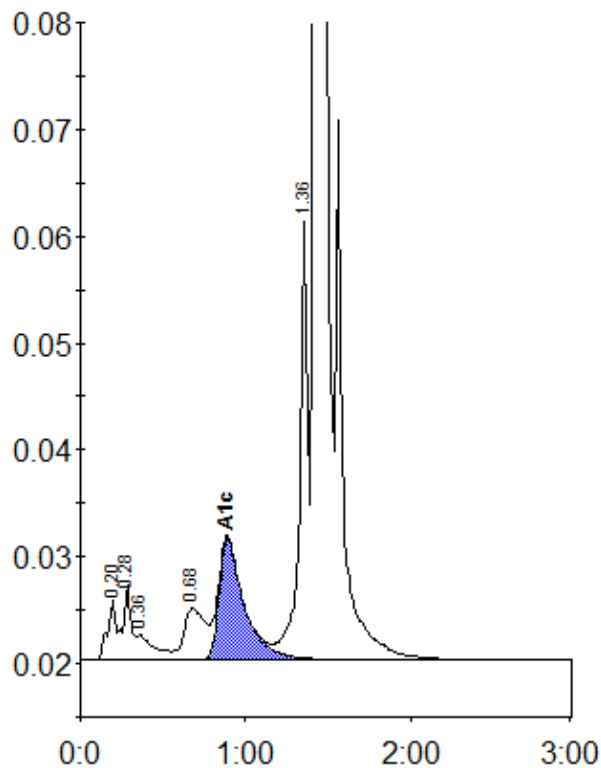

Peak table - ID: 10619344

| Peak        | R.time | Height  | Area    | Area % |
|-------------|--------|---------|---------|--------|
| A1a         | 0.20   | 5616    | 20000   | 0.8    |
| A1b         | 0.28   | 7055    | 24840   | 1.0    |
| Unknown     | 0.36   | 2330    | 16959   | 0.7    |
| LA1c/CHb-1  | 0.68   | 4822    | 43680   | 1.8    |
| A1c         | 0.89   | 11361   | 119488  | 6.8    |
| P3          | 1.36   | 40947   | 146121  | 6.0    |
| A0          | 1.42   | 650044  | 2058612 | 84.7   |
| Total Area: |        | 2429700 |         |        |

|                |     |
|----------------|-----|
| Concentration: | %   |
| A1c            | 6.8 |